

PLAN SHOWING THE EXISTING RESIDENTIAL BUILDINGS FOR REGULARISATION OF Mr. R. ARAVAMUTHAN AT DOOR NO: 7 BALAJI STREET S. No. 107/20 B2 PEERKANKARANAI VILLAGE SAIDAPET TALUK CHENGAI-ANNA DISTRICT.

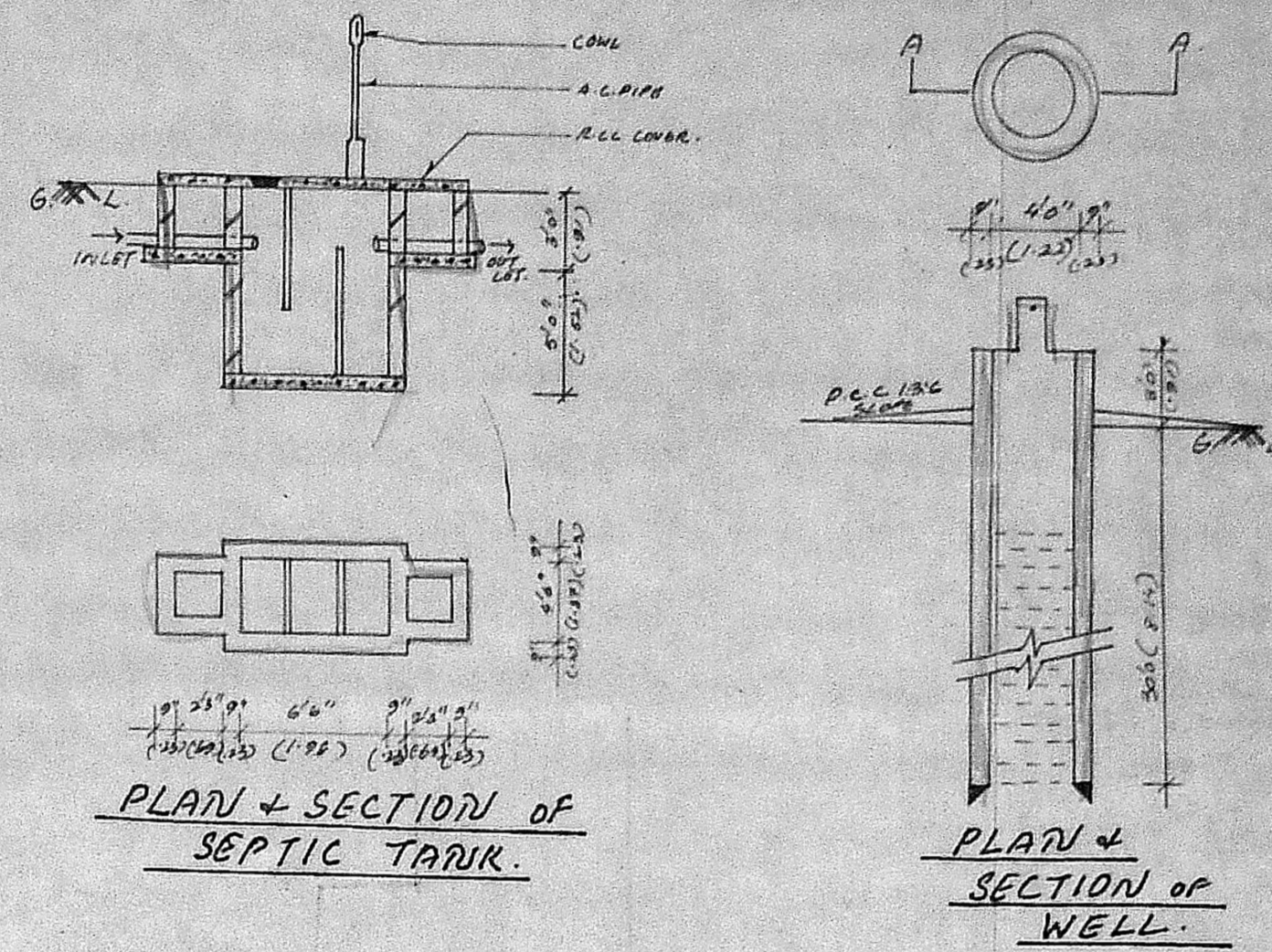

Planning Permit No. 14/19/91
APPROVED
 SUBJECT TO THE CONDITIONS IN THIS OFFICE LETTER
 No. 15098/91 dt. 9/19/91
 FOR MEMBER SECRETARY
 MADRAS METROPOLITAN DEVELOPMENT AUTHORITY
 No. 15098/91 dt. 9/19/91

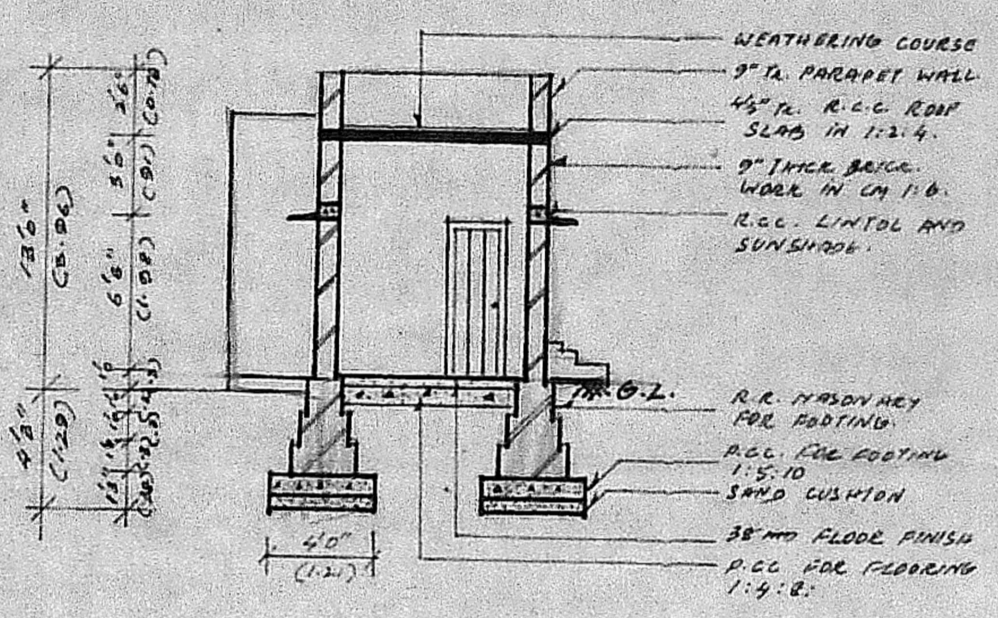
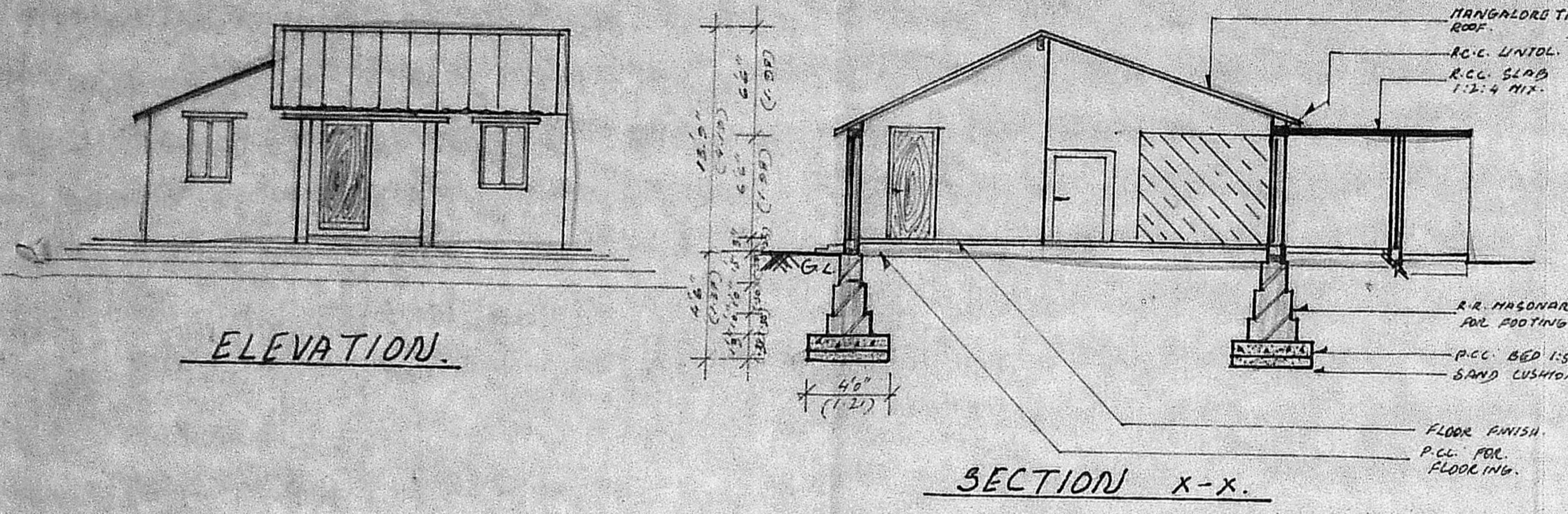
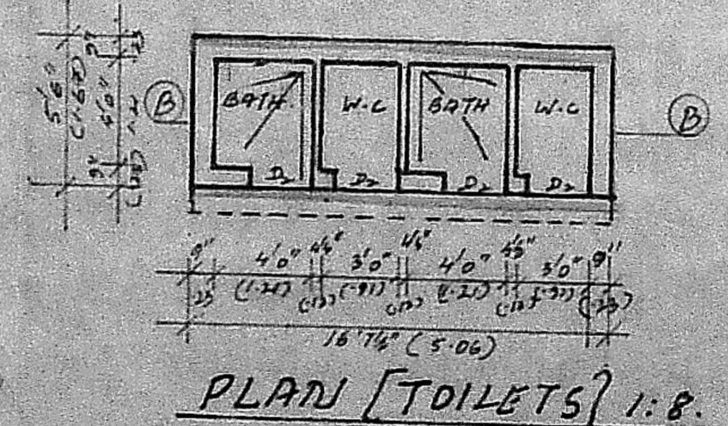
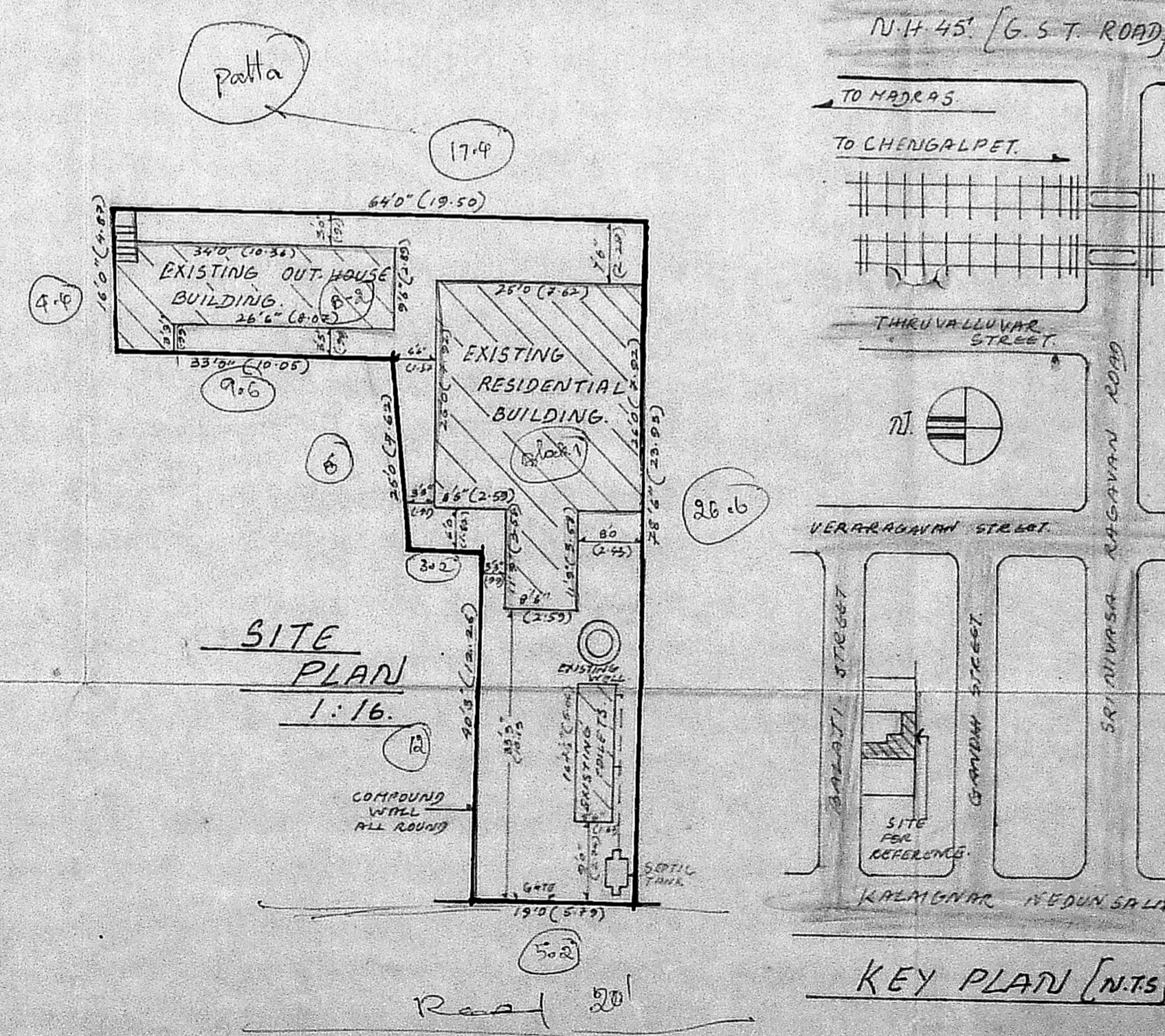
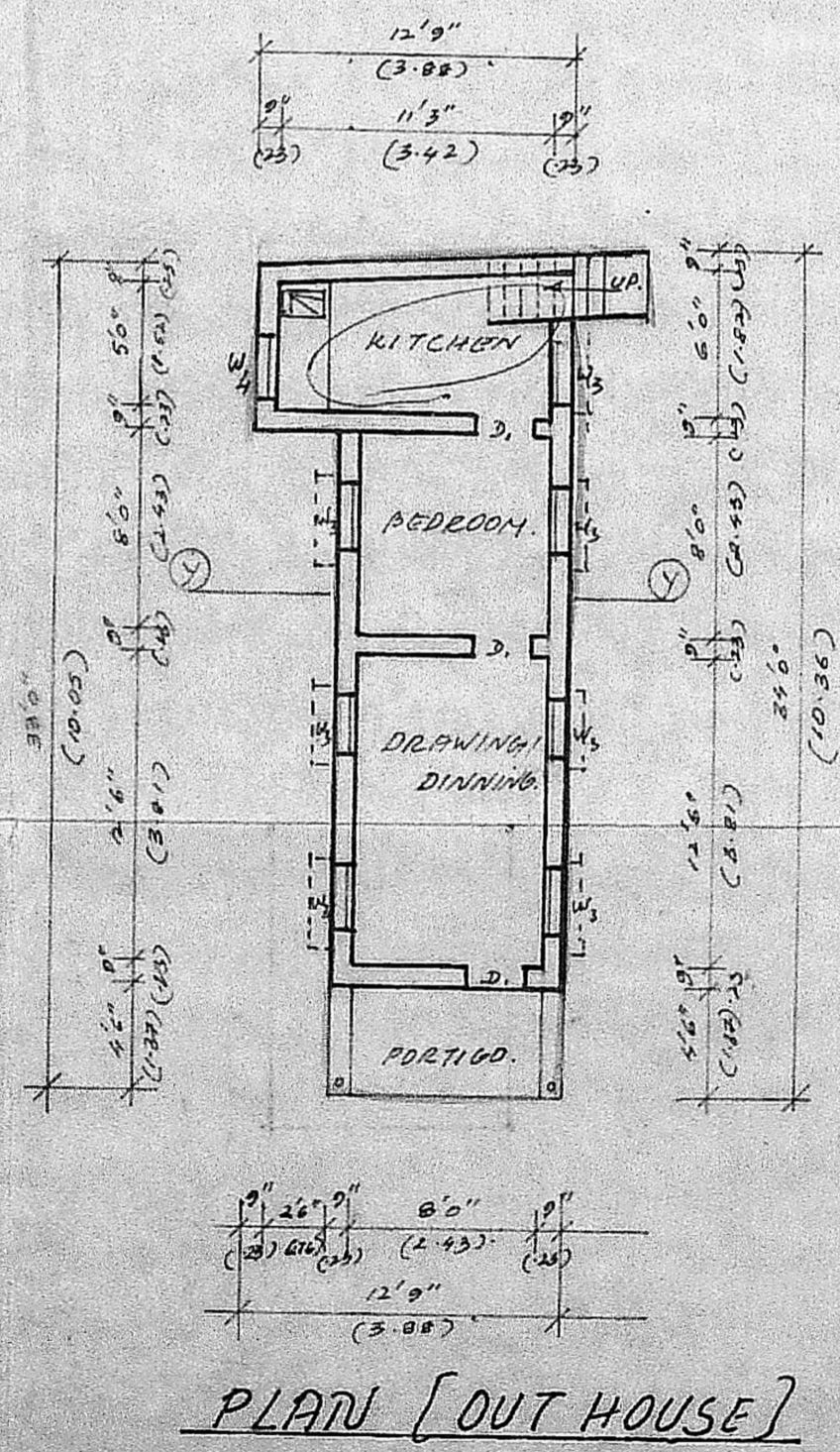
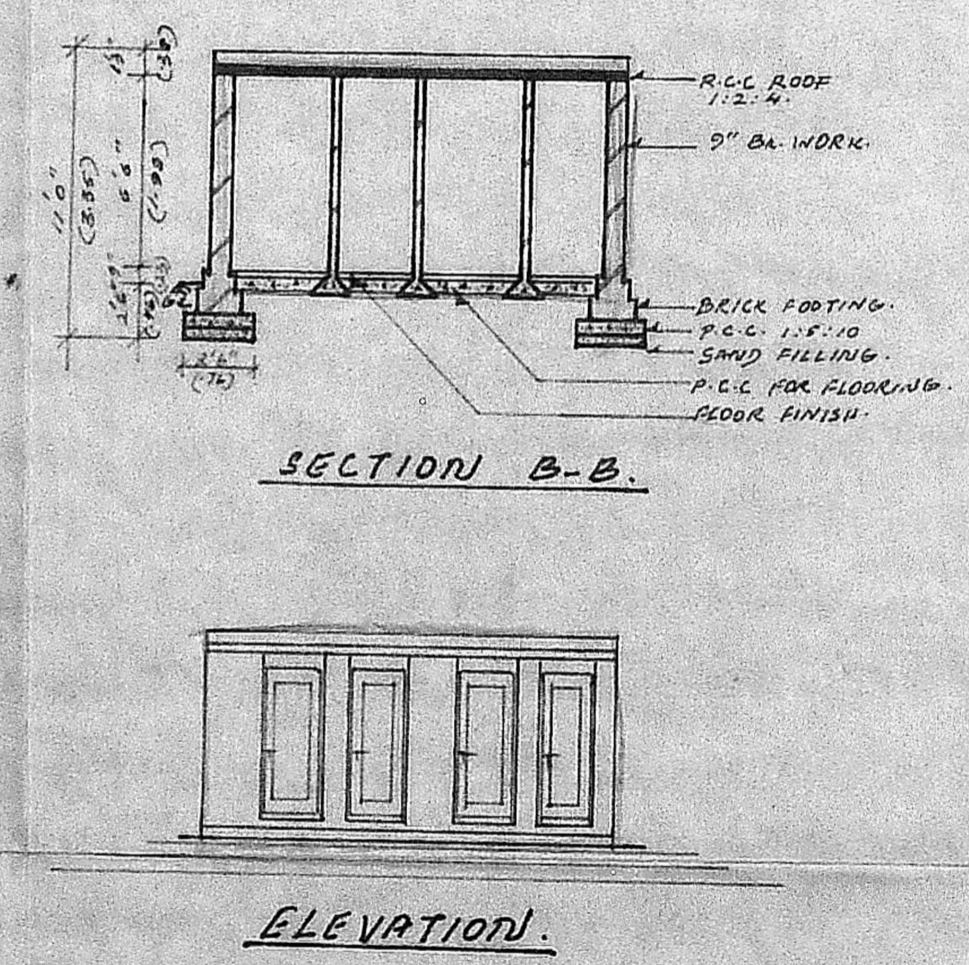
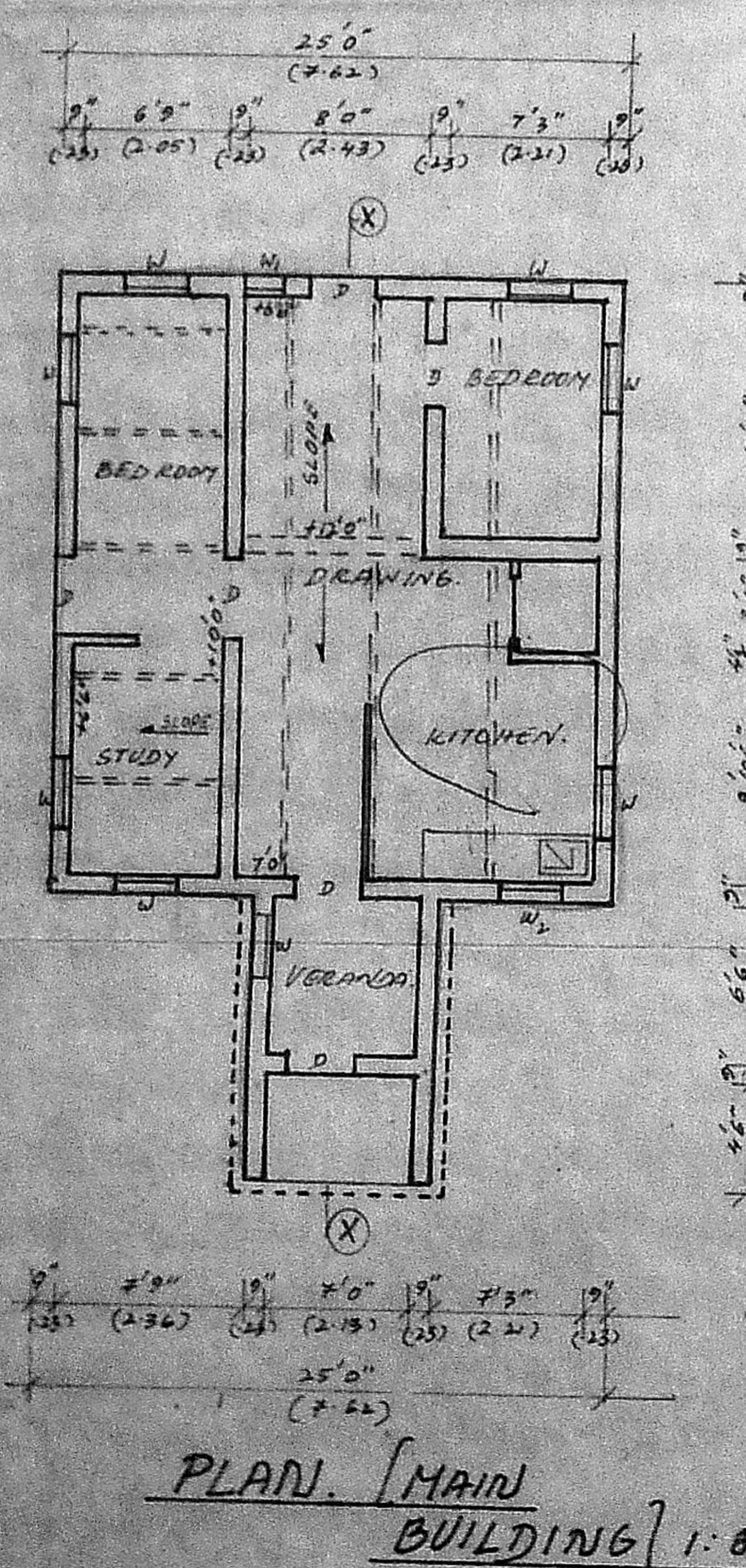
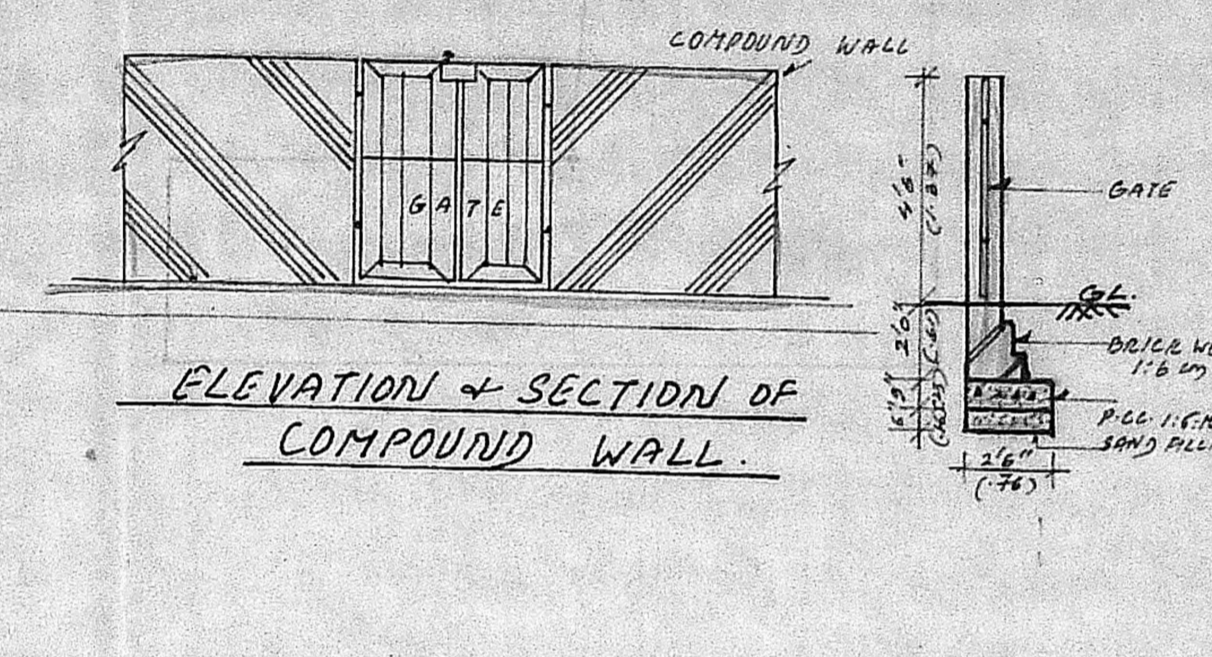

SCHEDULE OF JOINERY.

D	COUNTRY WOOD DOOR	3'0" x 6'6"
D	WOOD DOOR	2'9" x 6'6"
W	WOOD TIN SHEET DOOR	2'6" x 6'0"
W	COUNTRY WOOD WINDOW	3'0" x 3'6"
W ₁	WINDOW	3'6"
W ₂	WOOD DOOR	3'0" x 2'6"
W ₃	ASST. WINDOW	2'6" x 3'6"
W ₄	WOOD DOOR	2'9" x 2'9"
PART I		

SPECIFICATIONS.
 ALL SPECIFICATIONS ARE MADE AS PER THE NATIONAL BUILDING CODE OF INDIA.

AREA STATEMENTS.
 PLOT AREA : 2506 sq.ft (232.90 m²)
 EXISTING BUILT UP : 1096 sq.ft (101.81 m²) AREA
 [INCLUDING MAIN BUILDING AND OUT-HOUSE]

COLOR INDEX.

EXISTING	[Color swatch]
BOUNDRY	[Color swatch]
ROAD	[Color swatch]

SCALE - 1:8 / 1:100
 DRAWING TITLE :-
 PLAN, ELEVATION & SECTION

PREPARED BY
 THANGAM SHIVAJI
 B.Sc., D.C. TECH.
 OWNER : R. Aravamudan
 Mr. R. ARAVAMUTHAN

P. Raymond, Rangan, DCE CONSULTING ENGINEER
 DESIGNS 65, STATION ROAD, CHROMEPET. Ph. 403078 L.B.S.
 DRAWING NO. : 126

M.B. 650, 106, 756
 O.B. 377
 Toilet 83
 126 - 113